

FLOODWAY
(PER FEMA)

WHIPSAW LANE (PRIVATE DRIVE)

WHIPSAW LANE (PRIVATE DRIVE)

WARM SPRINGS ROAD ROW

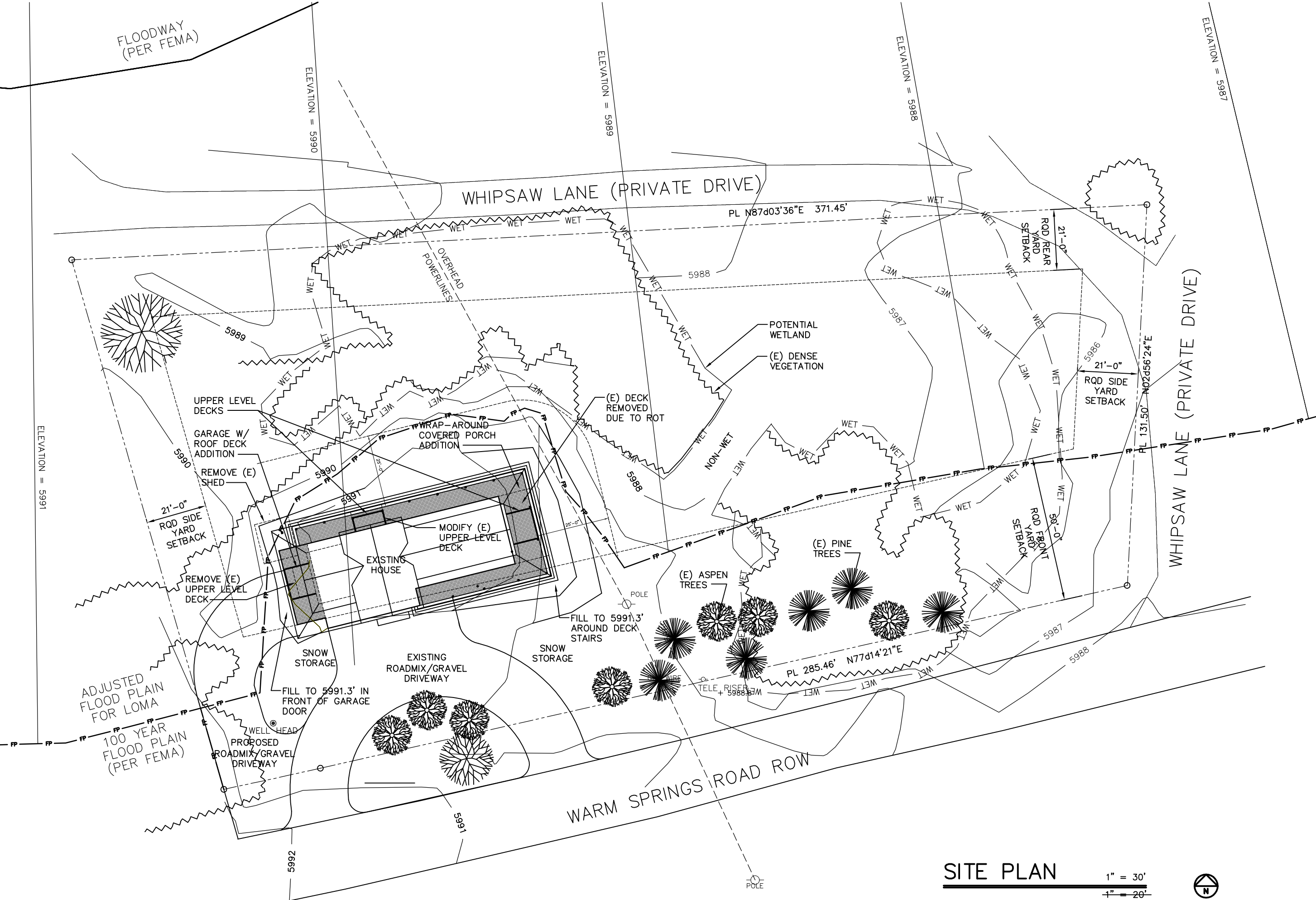

SITE PLAN

1" = 30'
1/4" = 20'



51 TYLER DRIVE
BELLEVUE, IDAHO 83313
PHONE: 208.308.0443
FAC: 208.785.2065

MURAR
ENGINEERING
& DESIGN PLLC

REBECCA F. BUNDY,
DESIGN FOR SUSTAINABLE LIVING, LLC
PO BOX 5416
KETCHUM, ID 83340
(208) 725-4020

REVISION STATUS	
NO.	DATE
1	10/3/07
2	2/12/08

REV.	DATE

JOHN & JIM KANELLITAS
441 WARMSPRINGS ROAD
KETCHUM, IDAHO 83340
PORCH/GARAGE ADDITIONS

SCALE
DATE 11/30/07
DRAWING NO.

SHT. OF