

FRONT ELEVATION

Scale 1/4" = 1'-0"

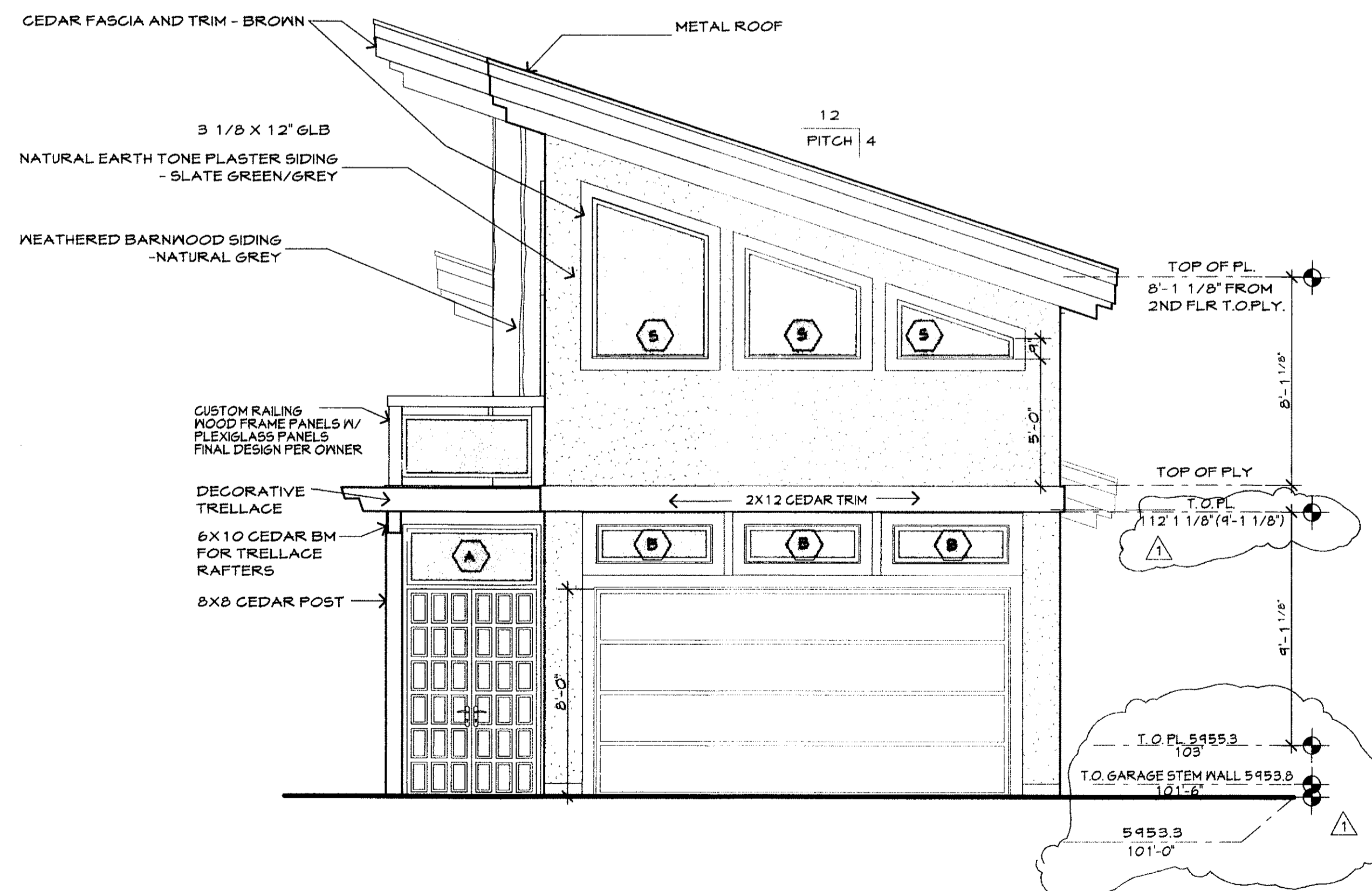

RIGHT SIDE ELEVATION

Scale 1/4" = 1'-0"

CONSULTANTS / CONTRACTOR

STRUCTURAL ENGINEER:

BUILDER:

PROJECT NAME

**ROGER CRIST**  
 BOARD'S LOWER RANCH LOT 4  
 BLAINE COUNTY, IDAHO

REVISION DATES

ORIGINAL SUBMITTAL DATE  
 5/25/05  
 REVISED 7/06/05  
 REVISED 7/21/05  
 REVISED 8/11/05  
 GRADE REVISIONS  
 OCTOBER 23, 2006

SHEET TITLE

ELEVATIONS

DATE 2/4/08

SCALE 1/4" = 1'-0"

DRAWN BY D. MOON

JOB NUMBER RCS

SHEET NUMBER

**A-3**