

REAR ELEVATION

Scale 1/4" = 1'-0"

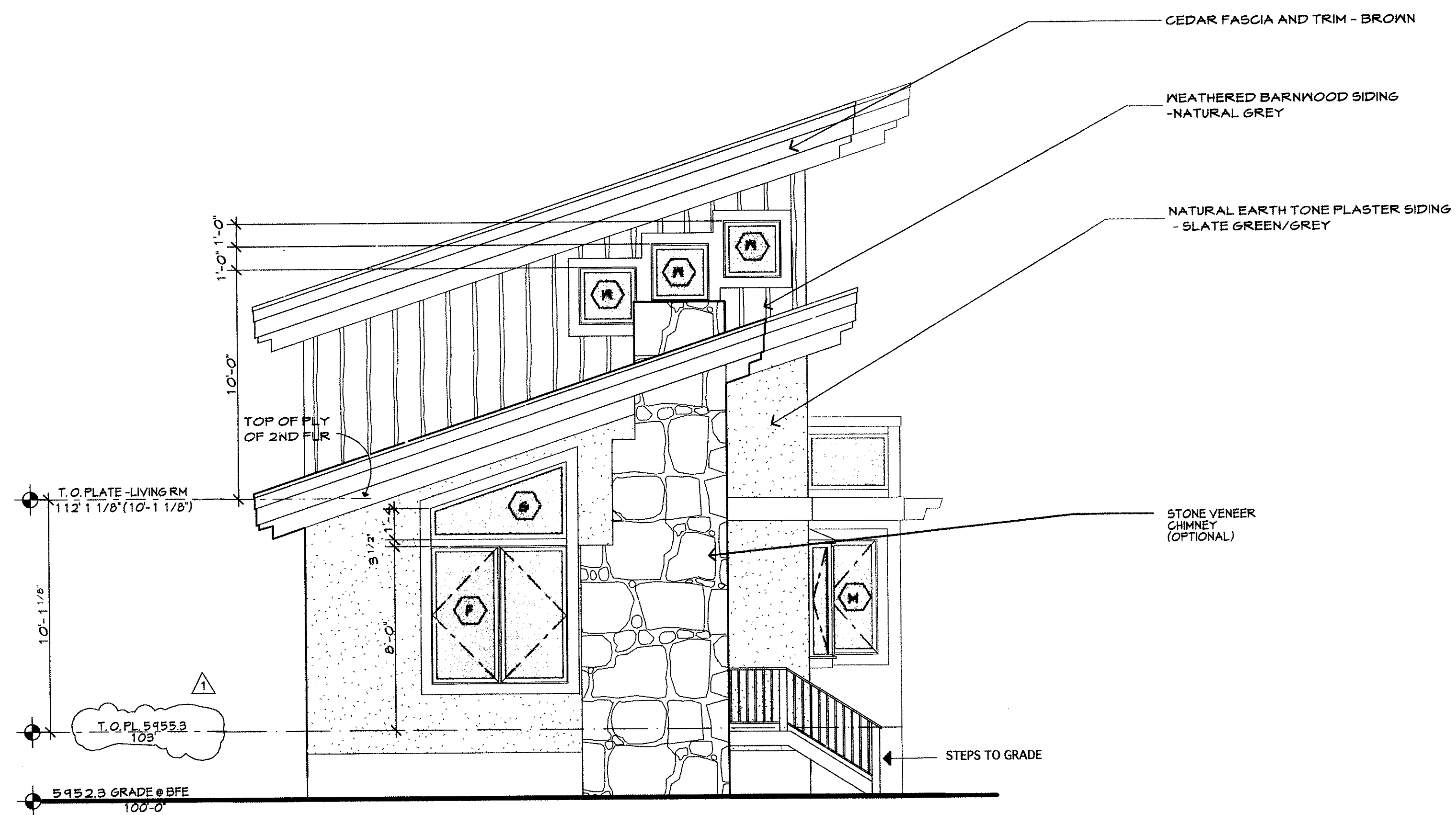

LEFT SIDE ELEVATION

Scale 1/4" = 1'-0"

CONSULTANTS / CONTRACTOR

STRUCTURAL ENGINEER:

BUILDER:

PROJECT NAME

**ROGER CRIST**  
**BOARD'S LOWER RANCH LOT 4**  
**BLAINE COUNTY, IDAHO**

REVISION DATES

ORIGINAL SUBMITTAL DATE  
 5/25/05  
 REVISED 7/06/05  
 REVISED 7/21/05  
 REVISED 8/11/05  
 GRADE REVISIONS  
 OCTOBER 23, 2006

SHEET TITLE

ELEVATIONS

DATE 2/4/08

SCALE 1/4" = 1'-0"

DRAWN BY D. MOON

JOB NUMBER RC5

SHEET NUMBER

**A-4**