

**LEFT SIDE ELEVATION**

SCALE: 1/4" = 1'-0"

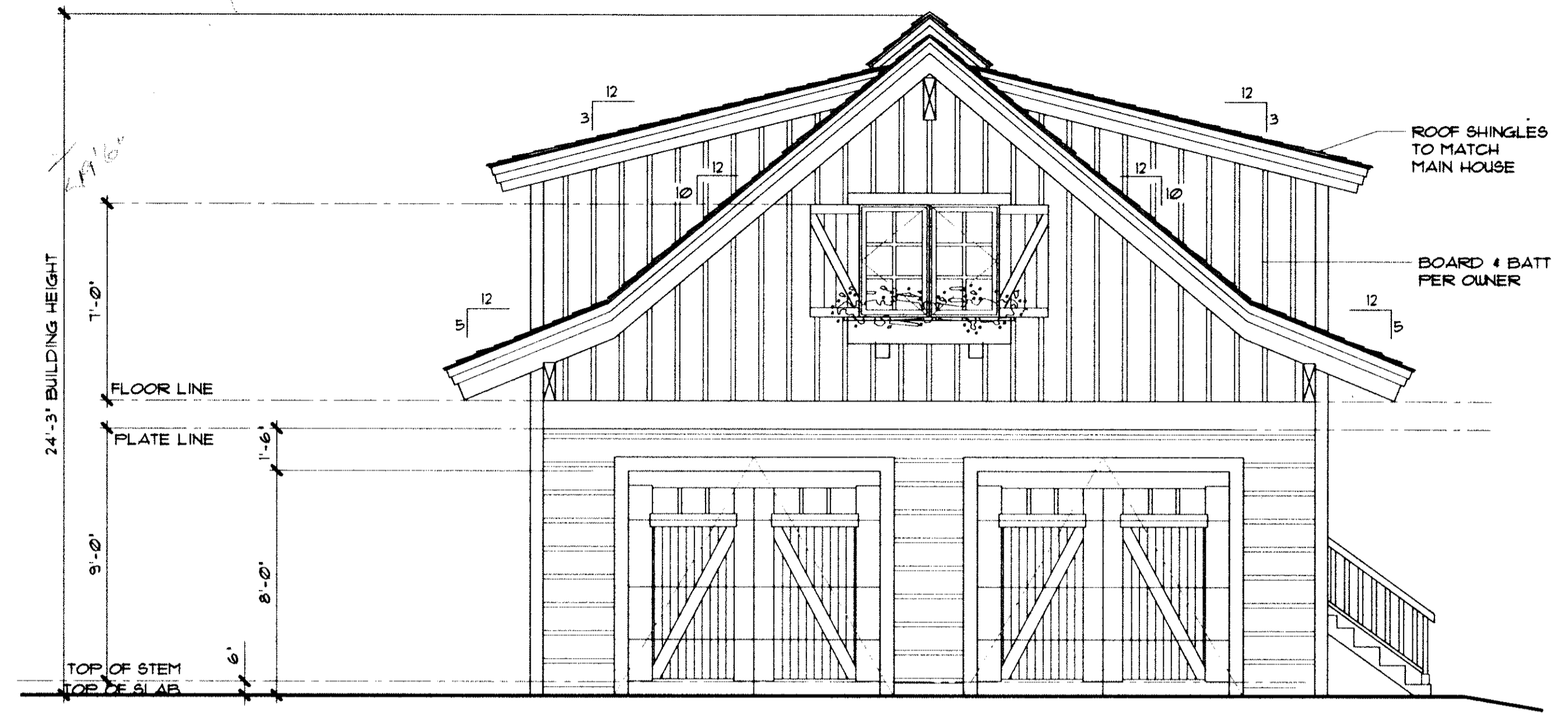

**FRONT ELEVATION**

SCALE: 1/4" = 1'-0"

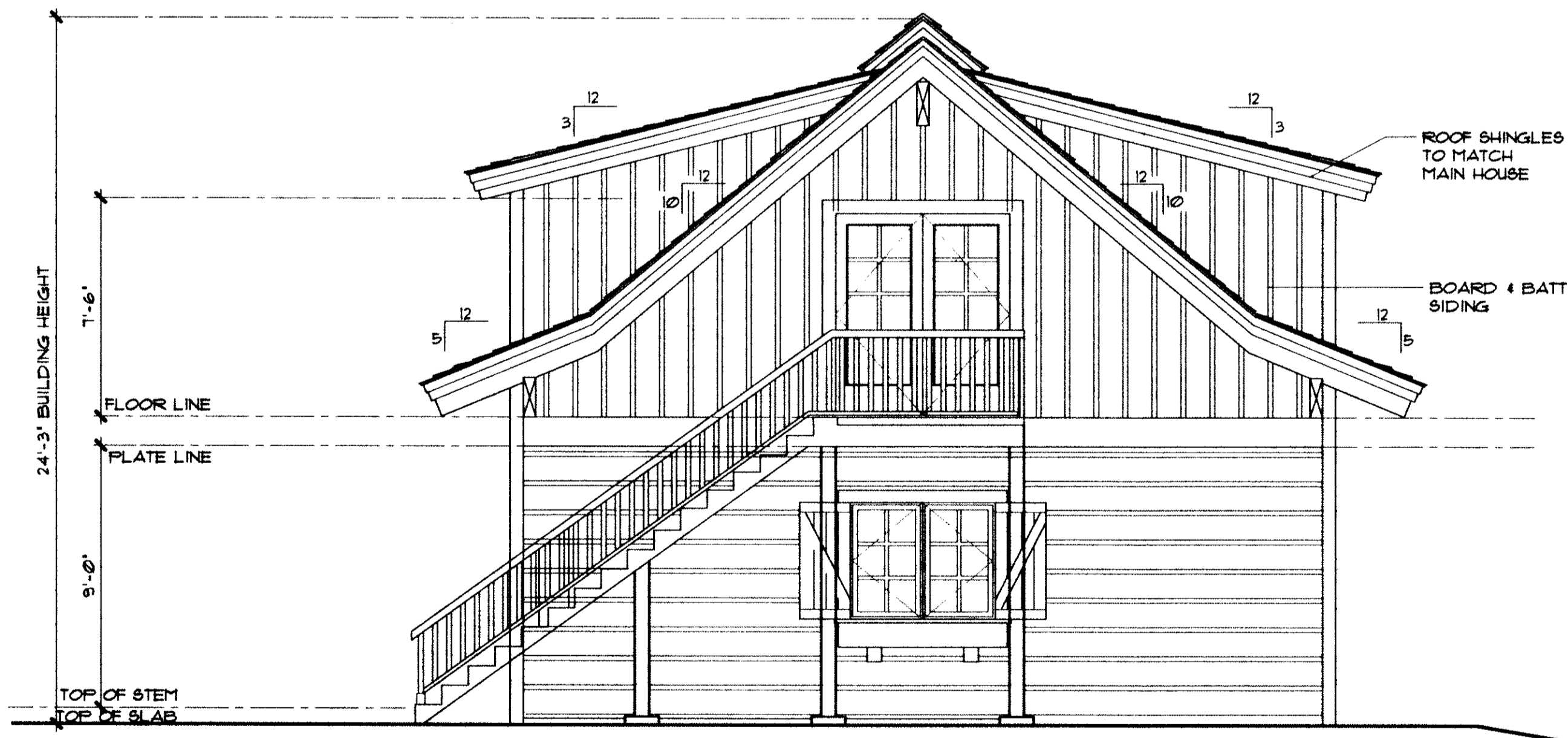

**REAR ELEVATION**

SCALE: 1/4" = 1'-0"

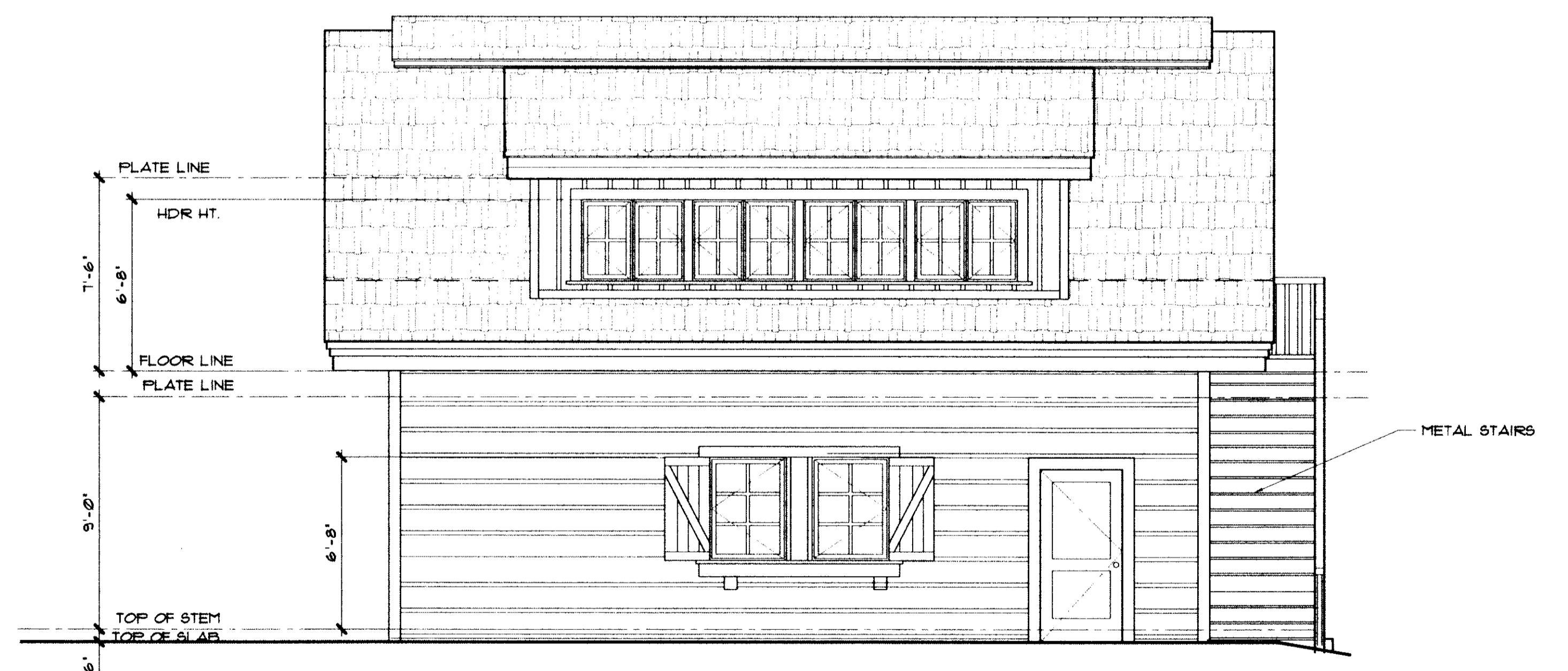

**RIGHT SIDE ELEVATION**

SCALE: 1/4" = 1'-0"

REVISIONS

An Detached Garage:  
**CURTIS GARAGE**  
 BOARD RANCH  
 Board Loop, Blaine County, Idaho

Sep 13, 2006

EXTERIOR

ELEVATIONS

**A3.1**

© Client expressly reserves all common law copyright and other property rights in these plans. These plans are not to be reproduced, changed or copied in any form or manner whatsoever nor are they to be assigned to any third party without the express written permission and consent of the Client.