

Addition & Remodel for: Scott & Joan CURTIS

LOT 75B, Boards Lower Ranch 110 Boiler Lane, Blaine County, Idaho

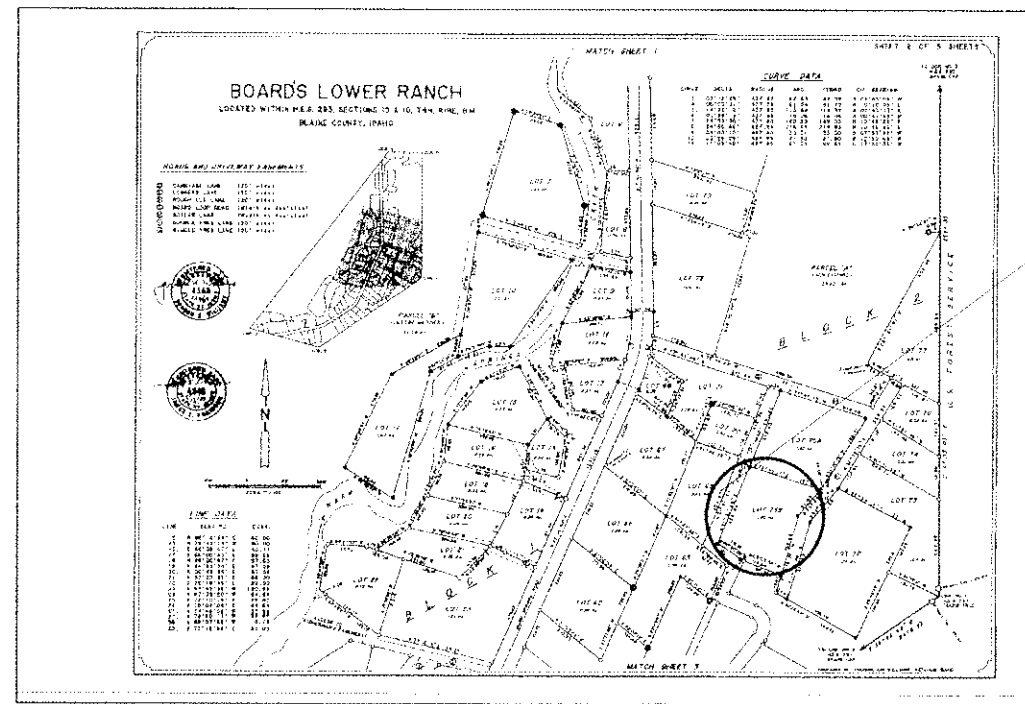

SUBDIVISION PLAT MAP

SCALE: NONE

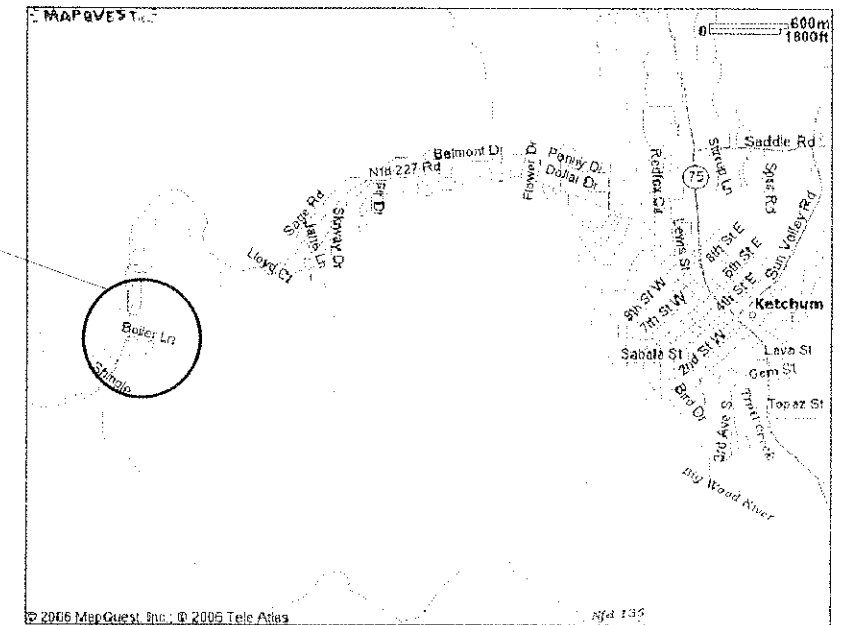

VICINITY MAP

SCALE: NONE

ABBREVIATIONS

&	And	FDN	Foundation	P	Pitch
@	At	FIN	Finish	PLT	Plate
CL	Center Line	FLR	Floor	PLYWD	Plywood
∅	Diameter or Round	FOB	Face of Block	PR	Pair
⊥	Perpendicular	FOC	Face of Concrete	PT	Point
#	Number of Pounds	FOS	Face of Studs	RA	Return Air
(E)	Existing	FOF	Face of Finish	REF	Refrigerator
(H)	New	FTG	Footing	REQ	Required
A/C	Air Conditioning	FURR	Furring	RGTR	Register
AGGR	Aggregate	GA	Gauge	RM	Room
APPROX	Approximate	GALV	Galvanized	RWD	Redwood
ARCH	Architectural	GL	Glass	SCHD	Schedule
ASPH	Asphalt	GND	Ground	SHR	Shower
BS	Base	GR	Gypsum	SHT	Sheet
BD	Board	GYP	Gypsum	SIM	Similar
BLDG	Building	HB	Hose Bib	SPEC	Specification
BLKG	Blocking	HGT	Height	SGI	Single
BM	Beam	HORIZ	Horizontal	SG	Square
BTM	Bottom	IN	Inches	STD	Standard
CAB	Cabinet	INSUL	Insulation	T & G	Tongue and Groove
CC	Center to Center	INTR	Interior	TC	Top of Curb
CLG	Ceiling	JAN	Janitor	TP	Top of Pavement
CLO	Closet	JT	Joint	TW	Top of Wall
CONC	Concrete	LAM	Laminate	TYP	Typical
CONN	Connection	LAV	Lavatory	UNF	Unfinished
CONST	Construction	MATL	Material	UNO	Unless Noted Otherwise
CONT	Continuous	MAX	Maximum	VERT	Vertical
CTR	Center	MC	Medicine Cabinet	VEST	Vestibule
DBL	Double	MECH	Mechanical	WD	Wood
DET	Detail	MET	Metal	WH	Water Heater
DIA	Diameter	MIN	Minimum	WP	Waterproof
DIAG	Diagonal	MIR	Mirror	WT	Weight
DIM	Dimension	MULL	Mullion	W/	With
DN	Down	NA	Not Applicable	W/O	Without
DR	Door	NTS	Not to Scale		
DS	Down Spout	OA	Overall		
OP	Depth or Deep	OVHG	Overhang		
EA	Each	OPNG	Opening		
EQ	Equal	OPP	Opposite		
EQUIP	Equipment	O'	Over		
EXH	Exhaust				
(E)	Existing				
EXPO	Exposed				
EXT	Exterior				

SYMBOLS

WALL LEGEND	
	NEW 2x6 WALL
	EXISTING 2x6 WALL
	NEW 2x4 WALL
	EXISTING 2x4 WALL
	DEMO 2x6 WALL
	DEMO 2x4 WALL
	INDICATES SHEAR WALL - (REFER TO STRUCTURAL)
	WORKPOINT, RADIUS POINT, DATUM LINE
	CENTER LINE
	CROSS SECTION SECTION IDENTIFICATION SHEET WHERE SECTION IS DRAWN
	DETAIL DETAIL IDENTIFICATION SHEET WHERE DETAIL IS DRAWN

PROJECT SYNOPSIS

PROJECT DESCRIPTION:
ADDITION/ REMODEL - EXISTING TIMBER FRAMED RESIDENCE WILL ADD THE FOLLOWING:
MAIN FLOOR: NEW KITCHEN AREA, ADDITIONAL AND NEW GUEST BEDROOM, NEW LIVING ROOM AREA WITH FIREPLACE, NEW COVERED PORCH ADDED
SECOND FLOOR: UPSTAIRS WILL REGAIN AN ATTIC SPACE AND ADD NEW ROOF OVER MASTER BEDROOM ALSO NEW DECK

PROJECT DATA

SQUARE FOOTAGE LEGEND		
	EXISTING	NEW
BASEMENT	784 SF	674 SF
MAIN FLOOR	1784 SF	1001 SF
2ND FLOOR	440 SF	0 SF
TOTAL	3008 SF	1675 SF

CONSULTANTS

OWNER/BUILDER

Scott & Joan Curtis
PO Box 1835
Ketchum, Idaho 83340
(208) 471-0065

STRUCTURAL ENGINEER:

Kevin Murar PE SE
PO Box 2703
Hailey, Idaho 83333
(208) 309-0443

Plans prepared by:

Cad Drafting Systems
Jack Peters
PO Box 2675
Ketchum, Idaho 83340
(208) 726-1925 Ext 104

INDEX

SHEET INDEX

SHEET #	DESCRIPTION
A.0	TITLE SHEET - SUBDIVISION & VICINITY MAP
L.1	LANDSCAPE PLAN
A9.1	ARCHITECTURAL SITE PLAN
A1.1	BASEMENT & MAIN FLOOR PLAN
A1.2	SECOND FLOOR & ROOF PLAN
A3.1	EXTERIOR ELEVATIONS
A3.2	EXTERIOR ELEVATIONS
A4.1	BUILDING SECTION
S0.0	STRUCTURAL SPECIFICATIONS
S1.0	BASEMENT FOUNDATION PLAN
S1.1	MAIN FLOOR FRAMING PLAN
S1.2	2ND FLOOR AND ROOF FRAMING PLAN
S1.3	UPPER ROOF FRAMING PLAN
S2.0	STRUCTURAL DETAILS
S2.1	STRUCTURAL DETAILS

REVISIONS

An Addition/ Remodel for:
CURTIS RESIDENCE

BOARD RANCH
Board Loop, Blaine County, Idaho

FEBRUARY 28, 2006

TITLE SHEET

A0.0