

NORTH ELEVATION

EXISTING GRADE  
EL 5162.1

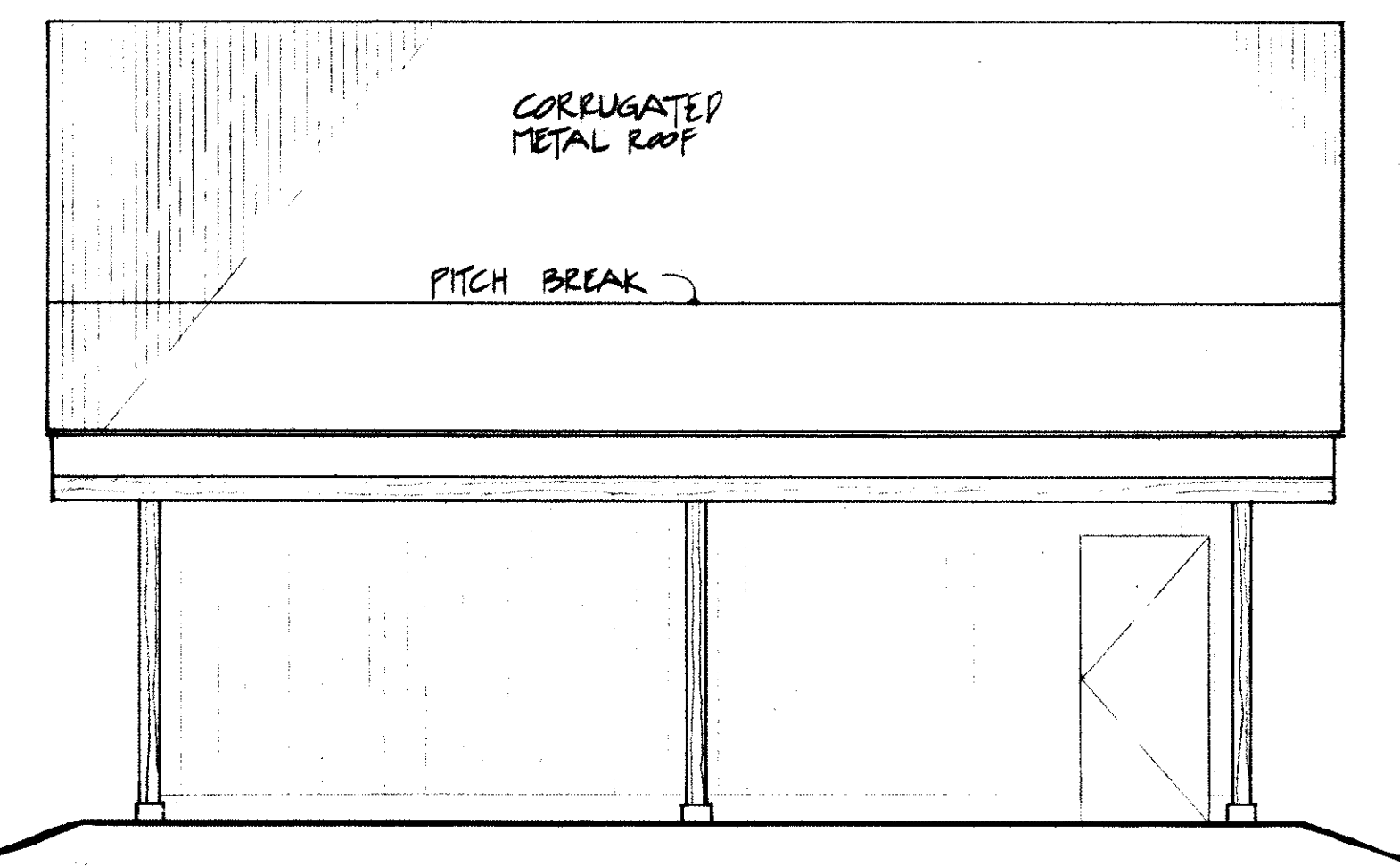

EAST ELEVATION

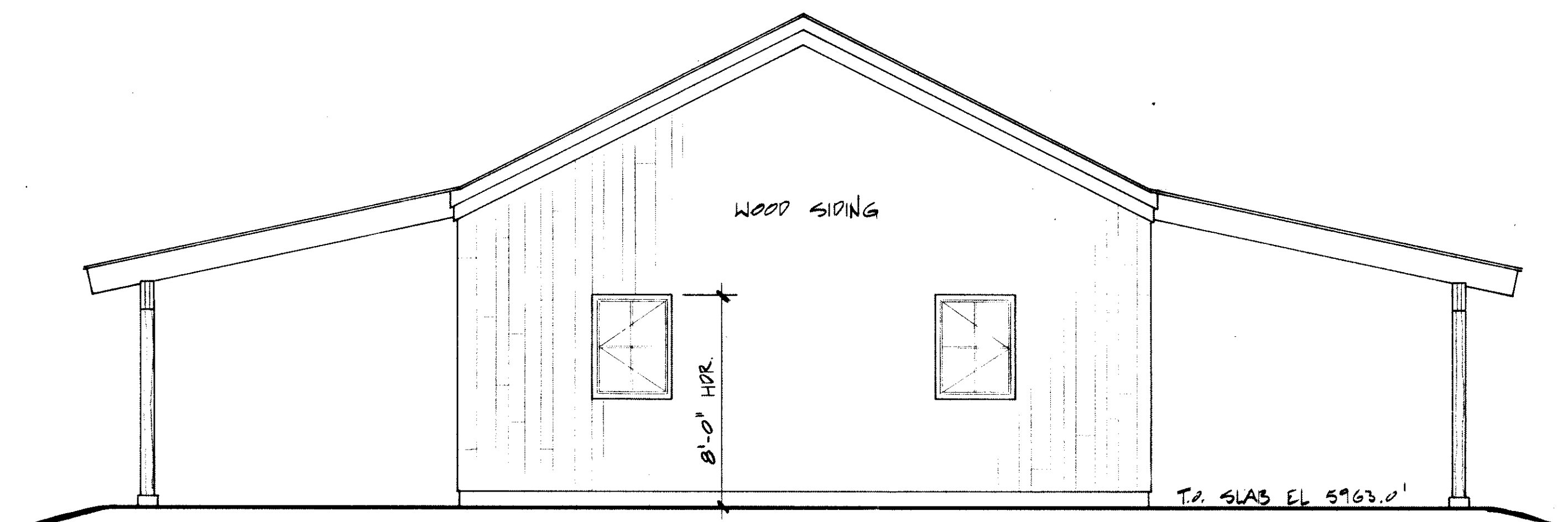

SOUTH ELEVATION

EXISTING GRADE  
EL 5162.1

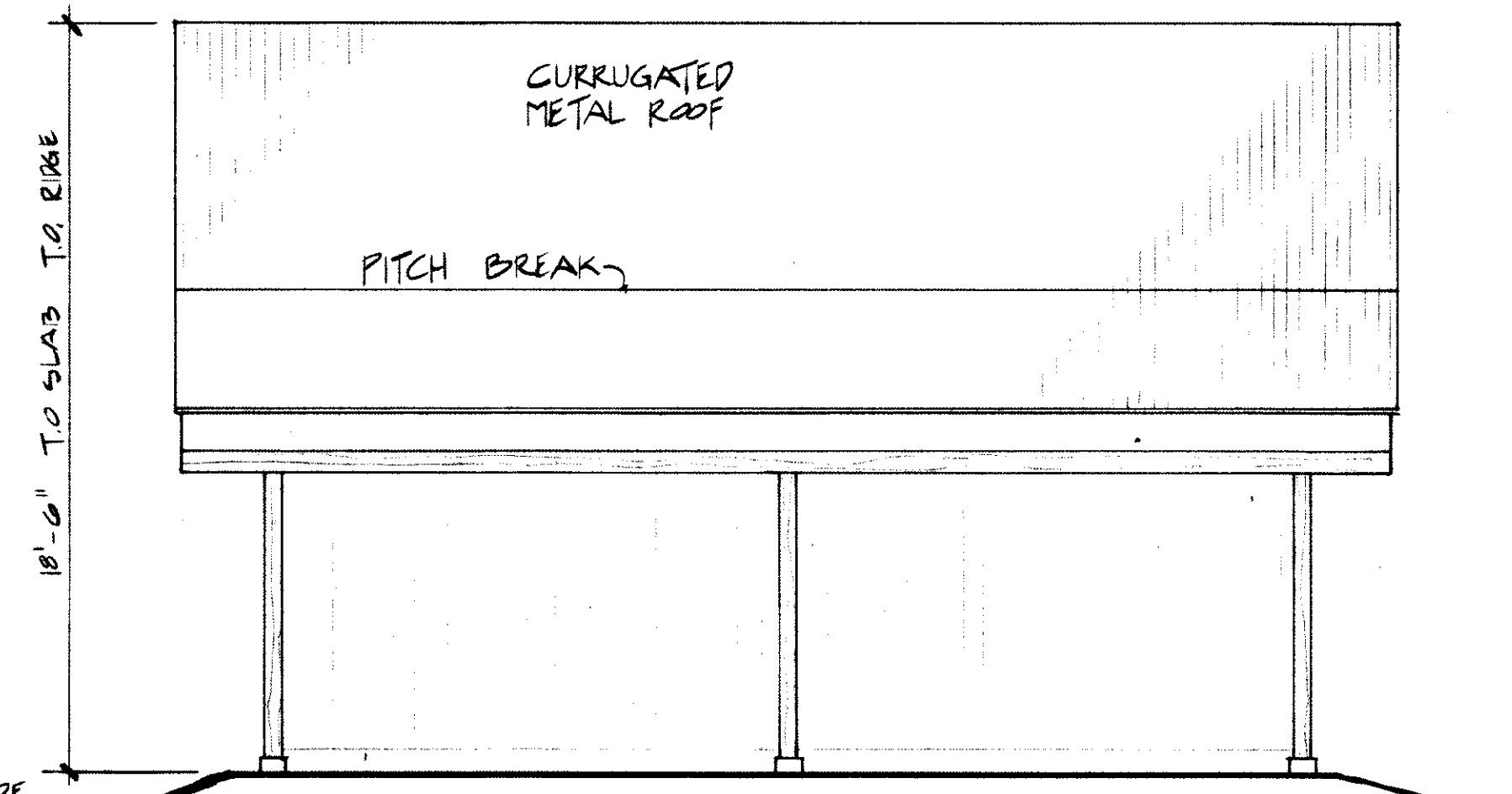

WEST ELEVATION

SCALE: 1/4" = 1'-0"  
DATE: 07 FEB 06  
DRAWN BY: OST  
REV:  
ARCHITECT JOHN CAMPBELL  
P.O. BOX 4141  
KEETCHUM, ID 83740  
208-722-3300 FAX 208-538-7682  
LICK BOARD RANCH RESIDENCE  
LOT 83 LOWER BOARD'S RANCH  
BLAINE COUNTY, ID  
PROJECT LICK REMODEL  
TITLE GARAGE ELEVATIONS  
SHEET # A7.0  
APPROVED