

BOUNDARY LINES  
FLOODWAY PER FEMA  
100-YR FLOODPLAIN PER FEMA

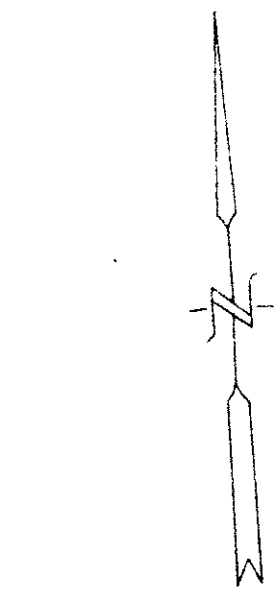

Scale: 1" = 20'

No. Decision Length  
1. N27°41'42"E 2.50

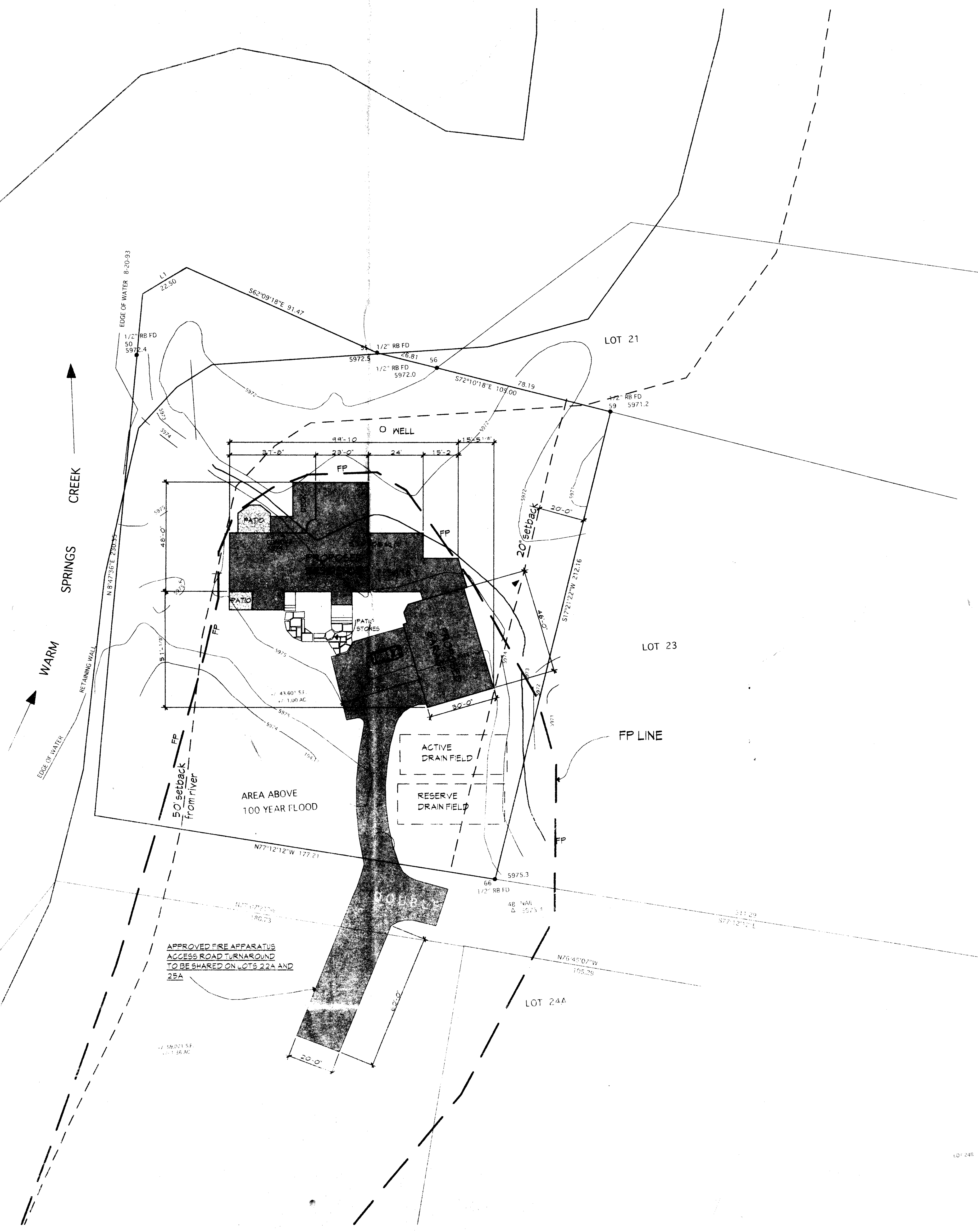

*Approved 6/15/06 Subject to  
DKC approved 1/14/07*

*Carl Rick  
Dave McCormack  
Kevin Murar*

ARCHITECT
CONSULTANTS / CONTRACTOR
STRUCTURAL ENGINEER: KEVIN MURAR
BUILDER: DAVE MCCORMACK CONSTRUCTION
PROJECT NAME
<b>ROGER CRIST RESIDENCE</b> LOT 22A
REVISION DATES
SHEET TITLE
SITE
DATE 5/15/06
SCALE 1/4" = 1'-0"
DRAWN BY D. MOON
JOB NUMBER RCS
SHEET NUMBER
<b>A-01</b>