

DocuSigned by:
Tom Douglas 3/15/2014
RE2829F7C0FFACB...

DocuSigned by:
[Signature] 3/15/2014
24A3D028E2C7479...

DocuSigned by:
Trent Stump 3/17/2014
13B9FED58D1E4E7...

JCA

Jay Cone
Architecture PC AIA
Commercial
&
Residential

Design
&
Planning
208. 578. 5226

jayconearchitecture.com

Date:
3/14/2014

Seal:

Coleman Residence
449 Warm Springs Road
Blaine County Idaho

Issue:
Design Review

© JAY CONE ARCHITECTURE P.C. EXPRESSLY RESERVES COMMON LAW COPY RIGHT AND OTHER PROPERTY RIGHTS FOR THESE PLANS. THESE PLANS ARE NOT TO BE REPRODUCED, CHANGED OR COPIED IN ANY FORM OR MANNER. WHATSOEVER NOR ARE THEY TO BE ASSIGNED TO ANY THIRD PARTY WITHOUT FIRST OBTAINING EXPRESS WRITTEN PERMISSION AND CONSENT FROM JAY CONE ARCHITECTURE P.C.

IF THE ABOVE DIMENSION DOES NOT MEASURE ONE INCH (1") EXACTLY, THIS DRAWING HAS BEEN ENLARGED OR REDUCED AFFECTING ALL LABELED SCALES.

#	REV.	DATE

Scale: AS NOTED
Drawn: JC
Job: 2013-7

A-101

*** PRELIMINARY ONLY ***

1 SITE PLAN
SCALE: 1" = 10'

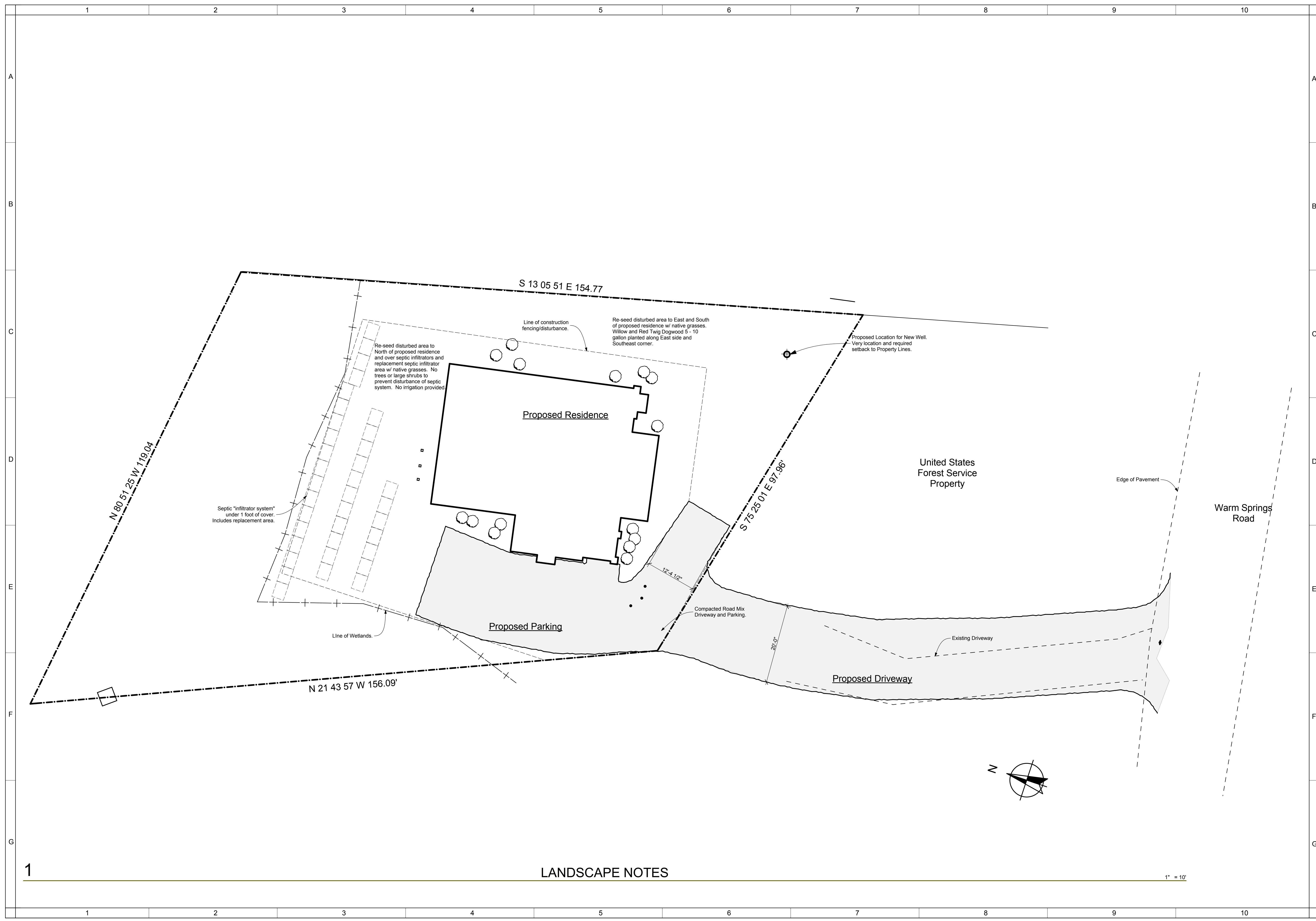

JCA
 Jay Cone
 Architecture PC AIA
 Commercial
 &
 Residential
 Design
 &
 Planning
 208. 578. 5226
 jayconearchitecture.com

Date:
3/14/2014

Seal:

Coleman Residence
 449 Warm Springs Road
 Blaine County Idaho

Issue:
Design Review

© JAY CONE ARCHITECTURE P.C. EXPRESSLY RESERVES COMMON LAW COPY RIGHT AND OTHER PROPERTY RIGHTS FOR THESE PLANS. THESE PLANS ARE NOT TO BE REPRODUCED, CHANGED OR COPIED IN ANY FORM OR MANNER WHATSOEVER. NOR ARE THEY TO BE ASSIGNED TO ANY THIRD PARTY WITHOUT FIRST OBTAINING EXPRESS WRITTEN PERMISSION AND CONSENT FROM JAY CONE ARCHITECTURE P.C.

IF THE ABOVE DIMENSION DOES NOT MEASURE ONE INCH (1") EXACTLY, THIS DRAWING HAS BEEN ENLARGED OR REDUCED AFFECTING ALL LABELED SCALES.

#	REV.	DATE

Scale: AS NOTED
 Drawn: JC
 Job: 2013-7

A-105

*** PRELIMINARY ONLY ***

